

SHOWING THE PROPOSED CONSTRUCTION OF RESIDENTIAL BUILDING AT PLOT NO. 1
 SURVEY NO: 107/3 & 116, SRI VENKATESWARA NAGAR, ANAKAPUTHUR VILLAGE,

MAIDAPET TUK SCALE 1"=8'0" (1:100)

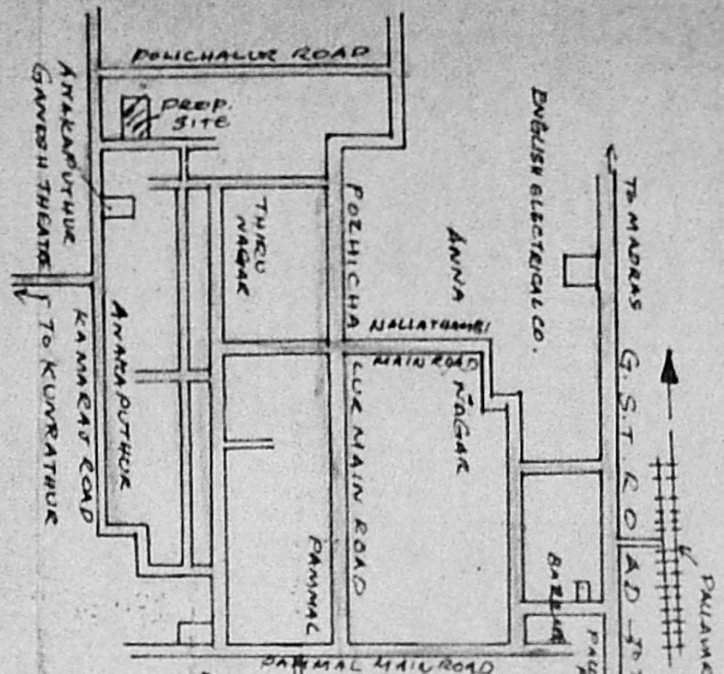
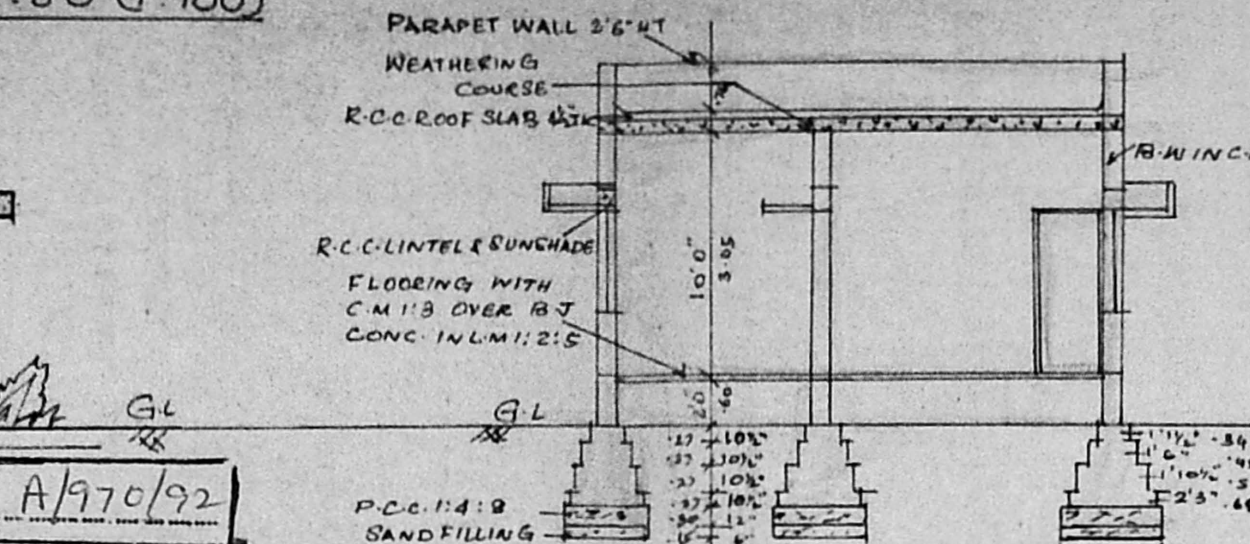
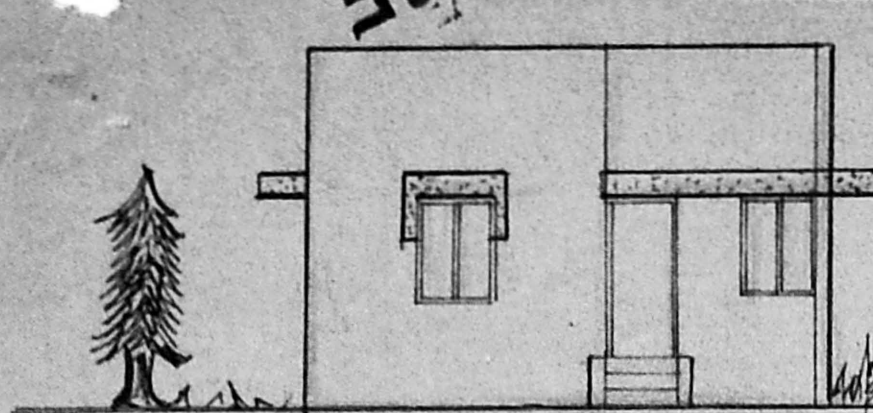

FRONT ELEVATION APPROVED

Planning Permit No. A/970/92

DETAILS OF JOINERY
 D₁ DOOR 3'3" x 6'6"
 D₂ DOOR 3'0" x 6'6"
 D₃ DOOR 2'6" x 6'6"
 W₁ WINDOW 3'0" x 4'0"
 W₂ WINDOW 4'6" x 4'0"
 V VENTILATOR 3'0" x 2'0"
 D₄ DOOR 2'3" x 6'6"

SECTION ON AB

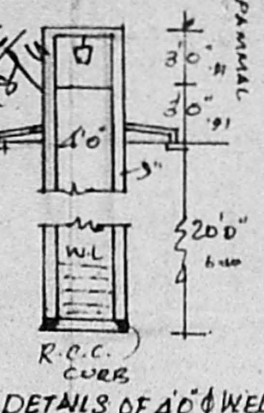
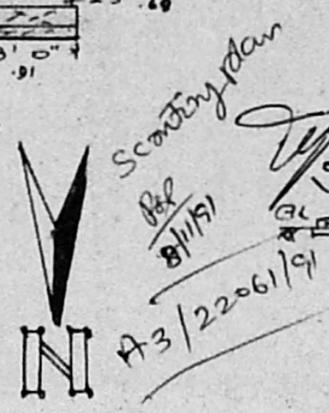

KEY PLAN (NOT TO SCALE)

PROPOSED ROAD

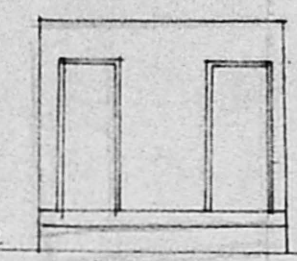
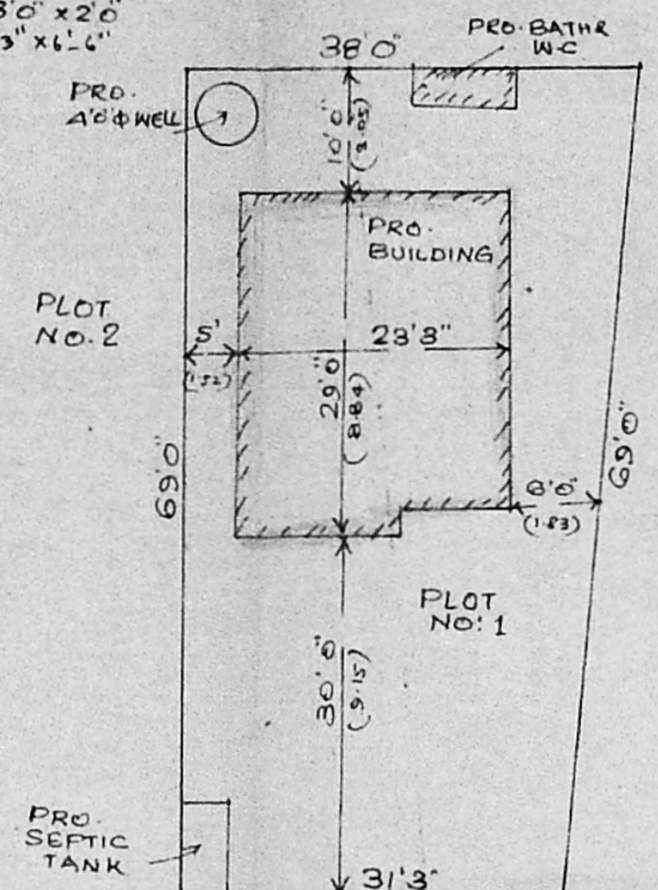
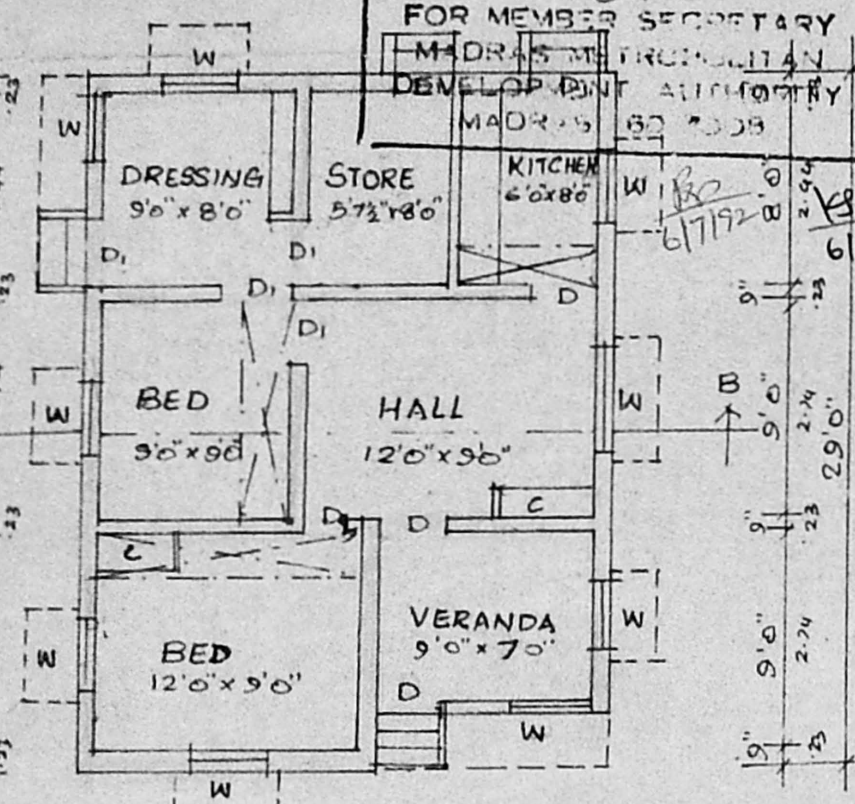

ELEVATION

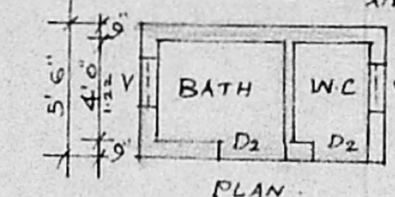

DETAILS OF BATH W.C.

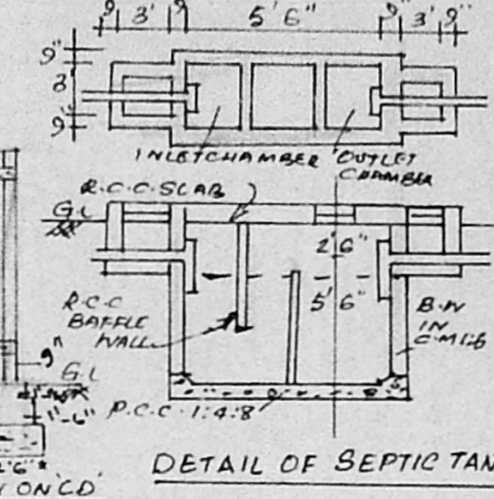

DETAIL OF SEPTIC TANK

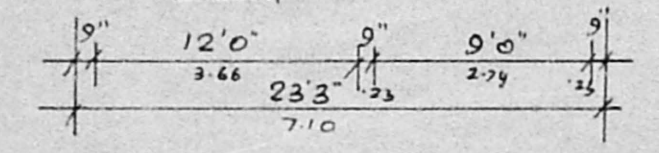

PLAN

SITE PLAN SCALE 1"=16'0" (1:200)

REFERENCE:-

PLOT EXTENT: 2389 Sq. Ft. (or) 222.5 a.m

PLINTH AREA:
 MAIN BUILDING 655 Sq. Ft.
 BATH & W.C. 50 Sq. Ft.
 Total 705 Sq. Ft.

N. KRISHNA MURTHY, D.C.B.
 TAMIL NADU MUNICIPALITY,
 10-B Durairaj Street,
 MADRAS-600 114

LICENSED SURVEYOR.

OWNER.